

front elevation

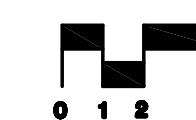

megonigal residence

2333 pacific view drive, corona del mar

david r. olson architects

october 28, 2009

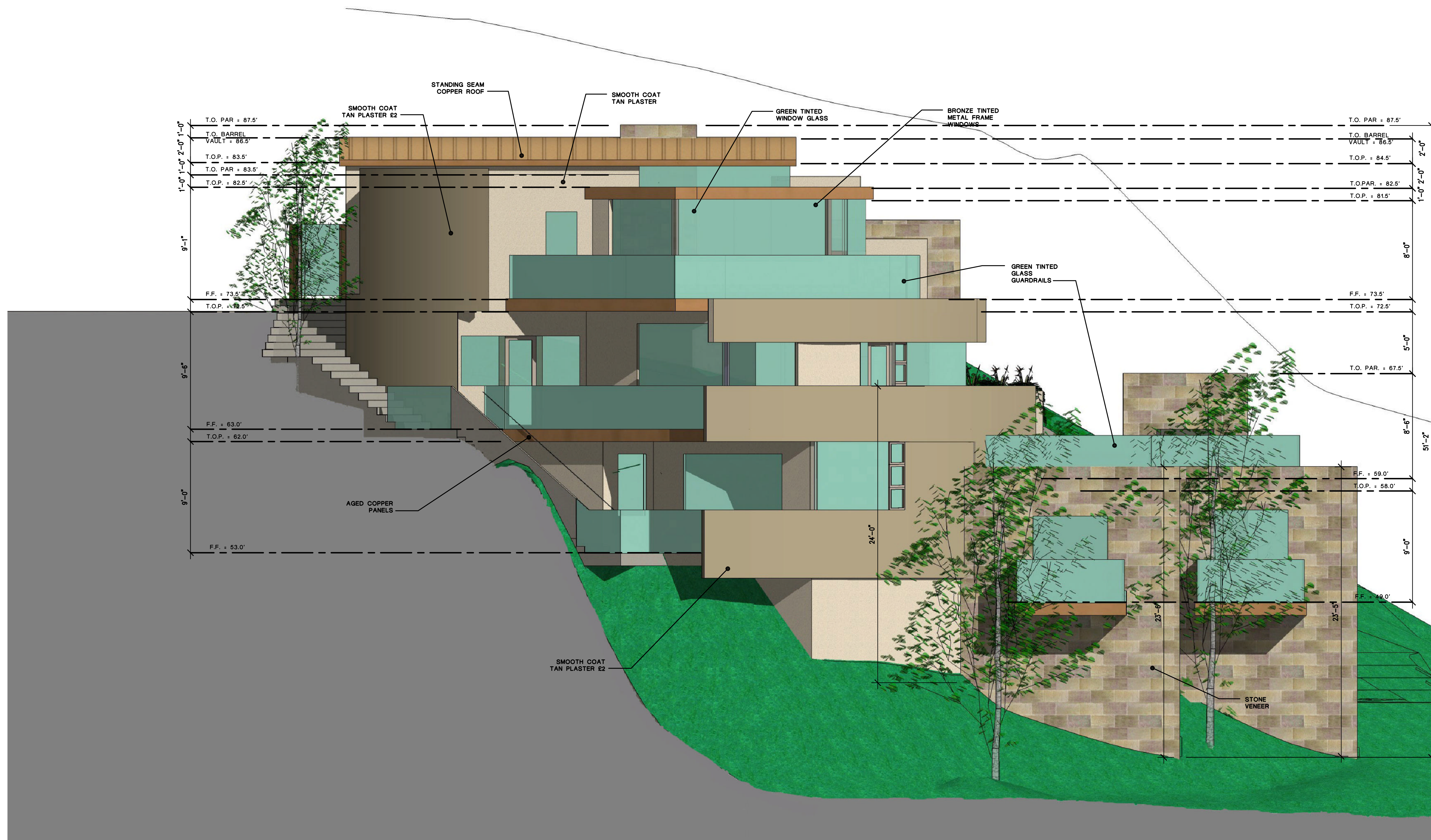

rear elevation

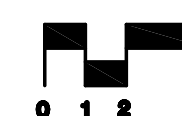

megonigal residence

2333 pacific view drive, corona del mar

david r. olson architects

october 28, 2009

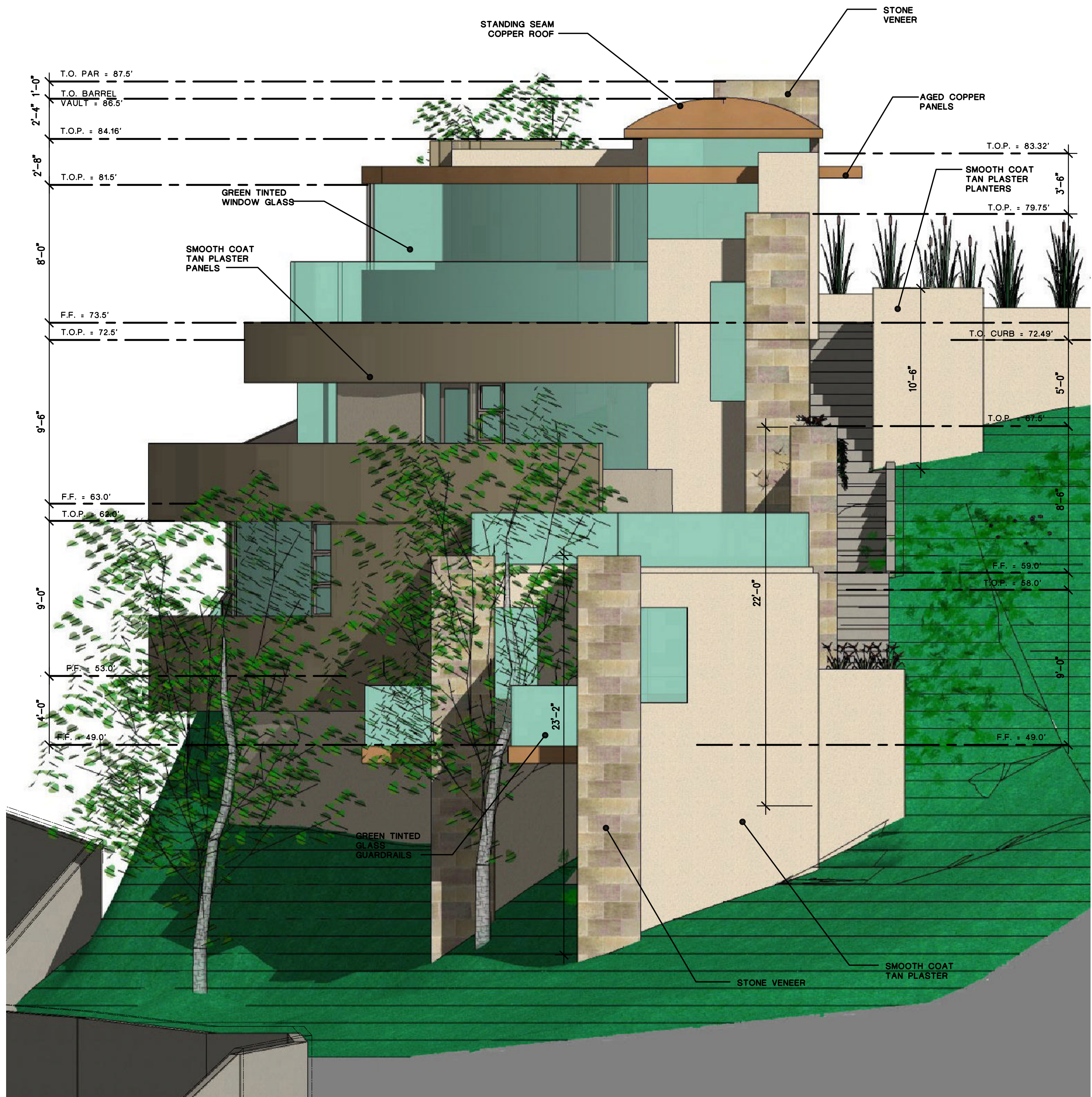

left elevation

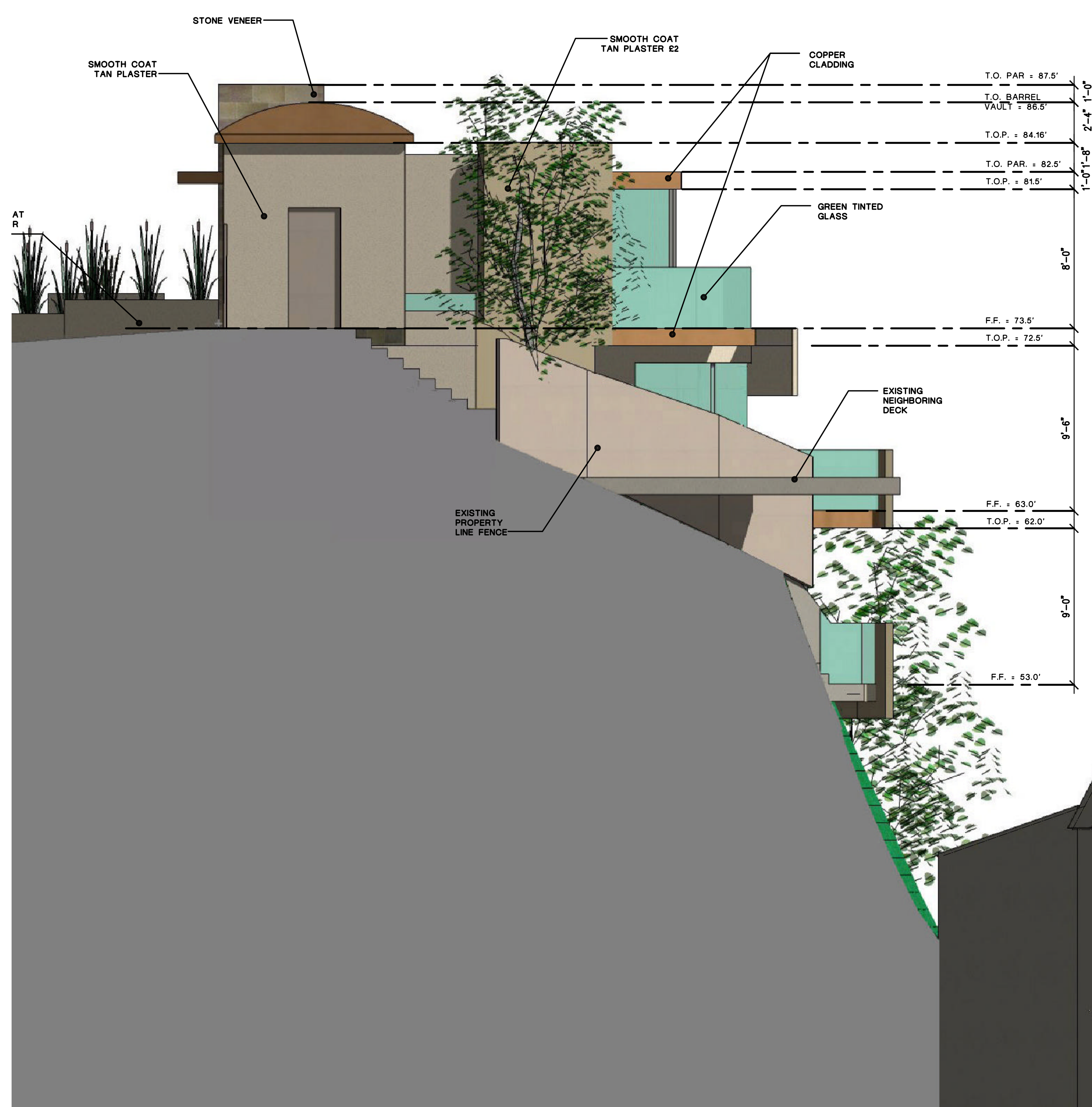

right elevation



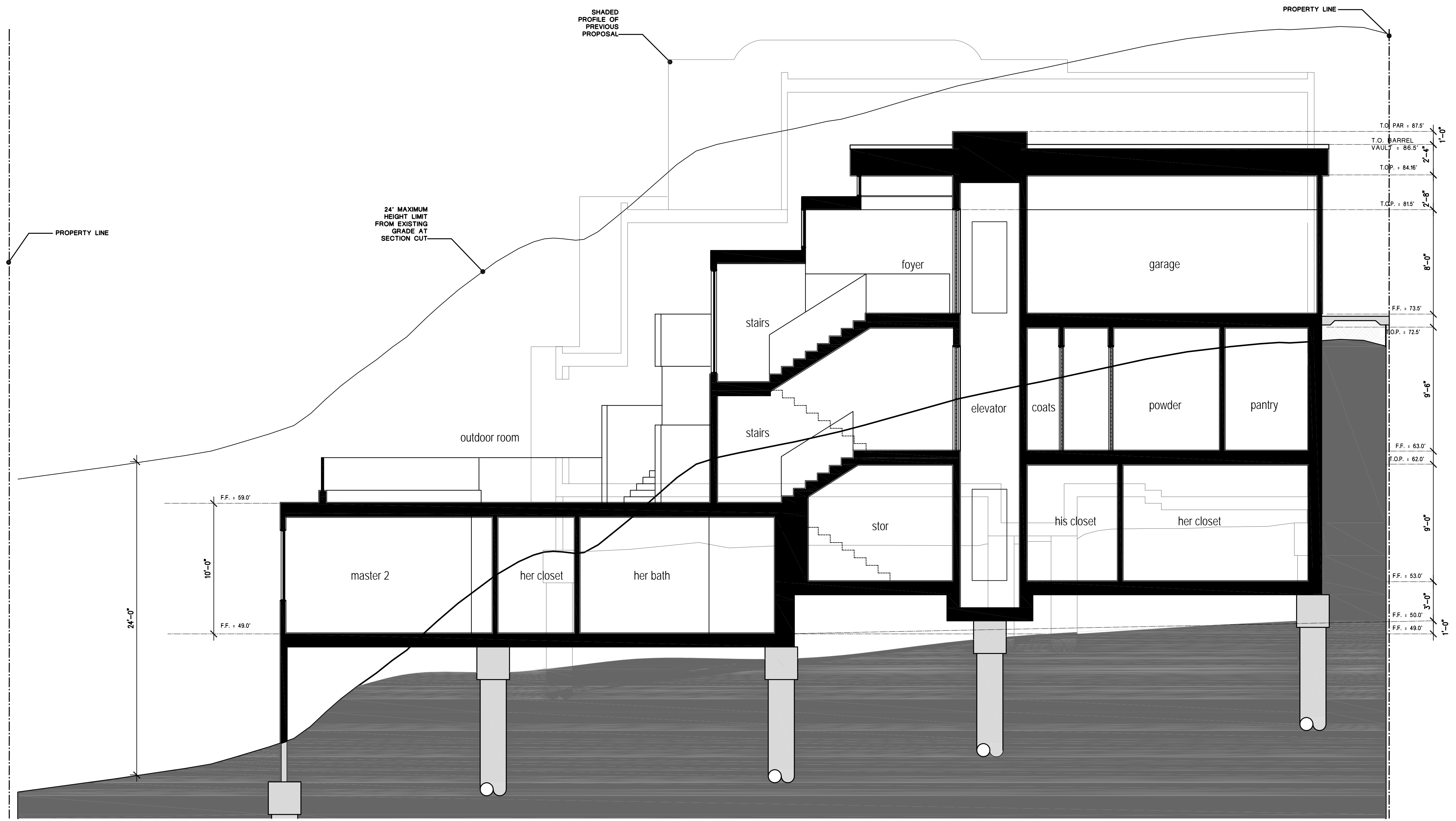

section a

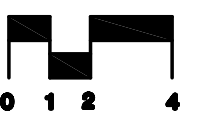

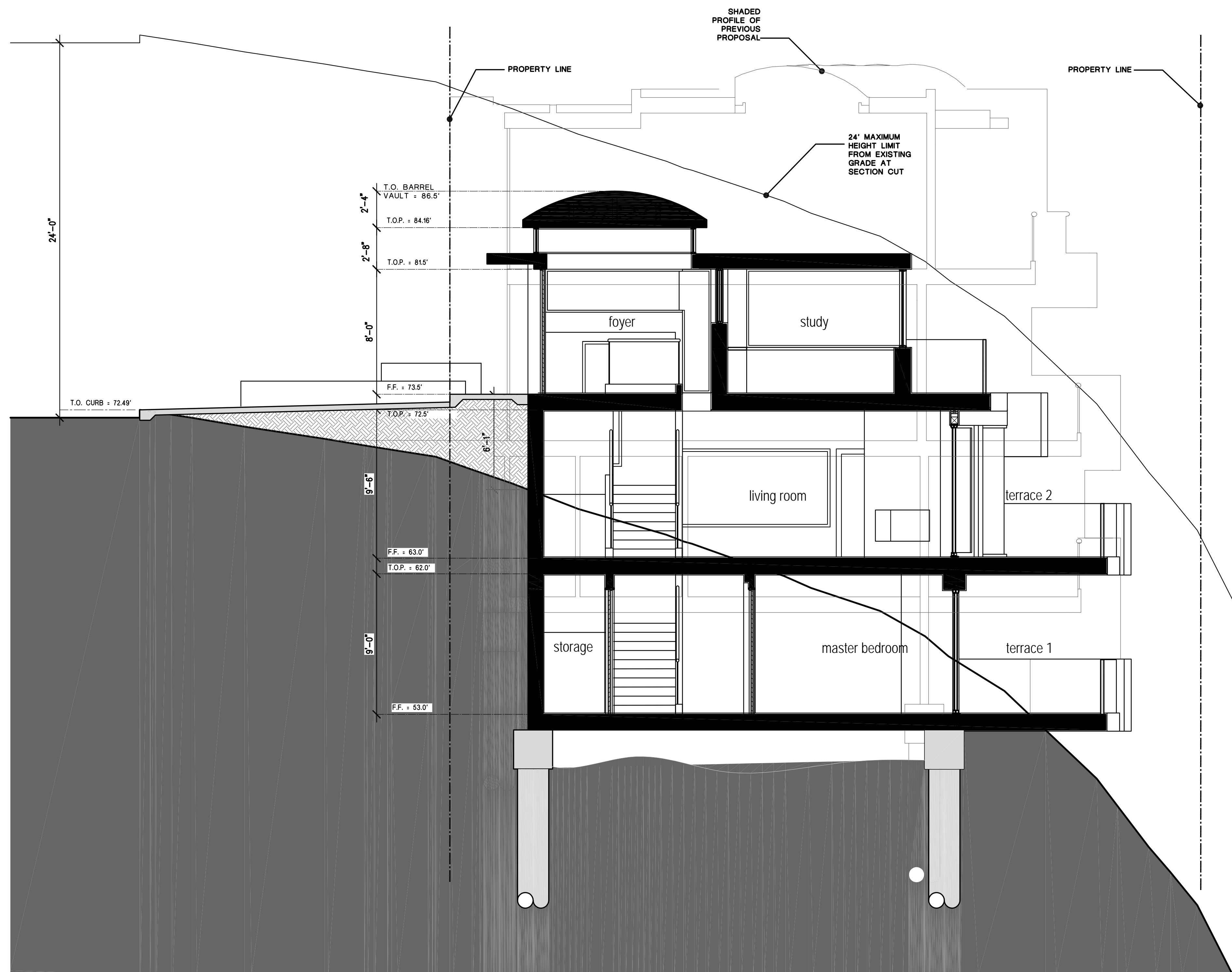

section b



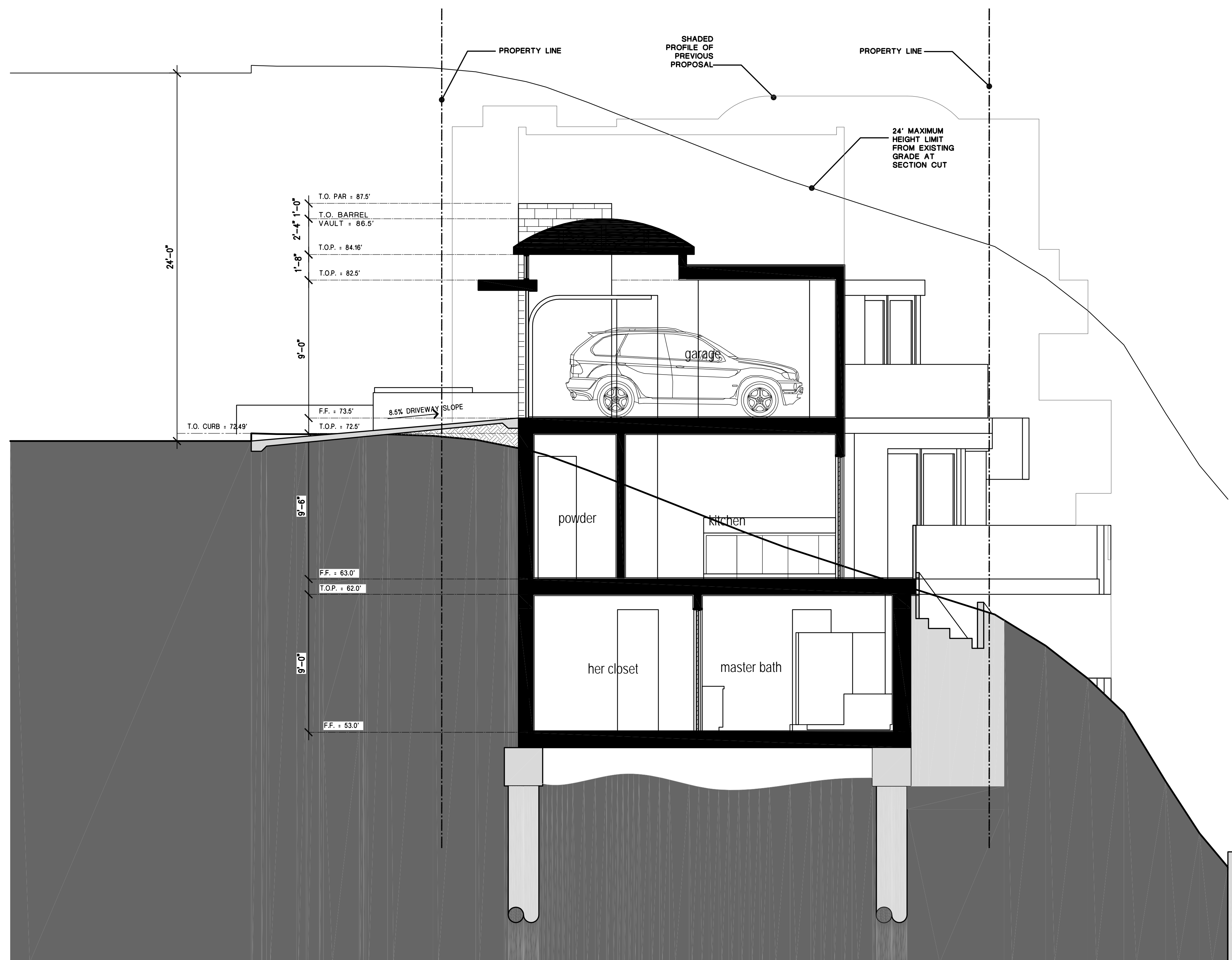

section c



megonigal residence

2333 pacific view drive, corona del mar

david r. olson architects

october 28, 2009

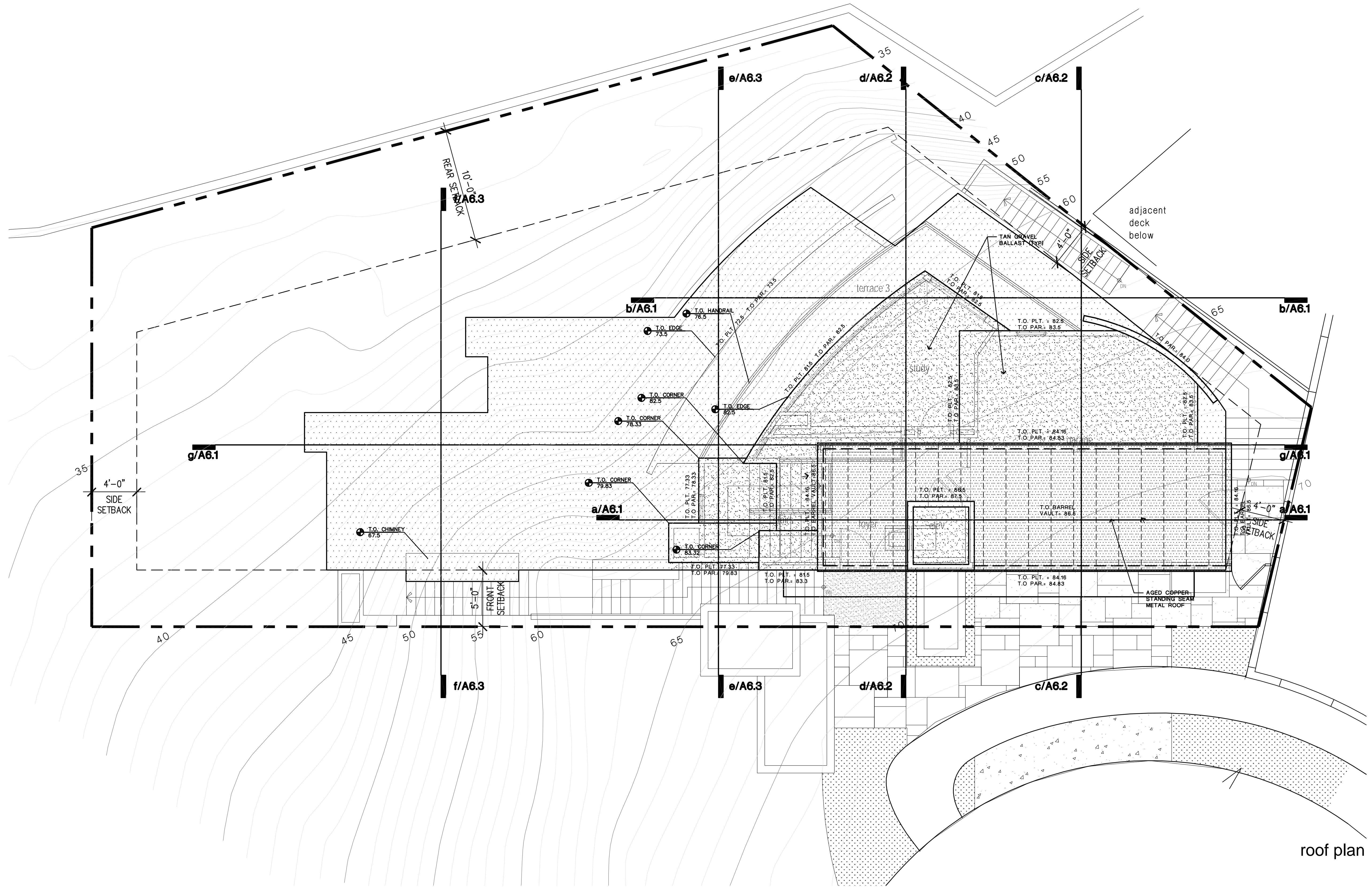

roof plan

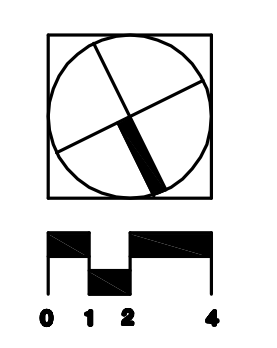





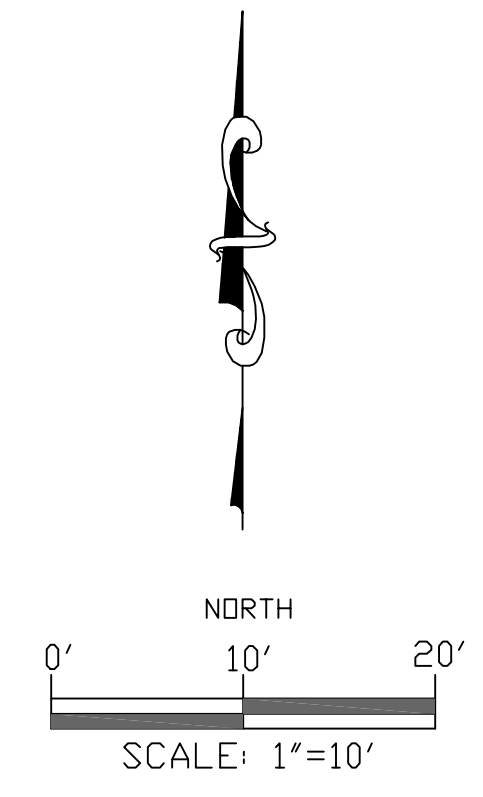
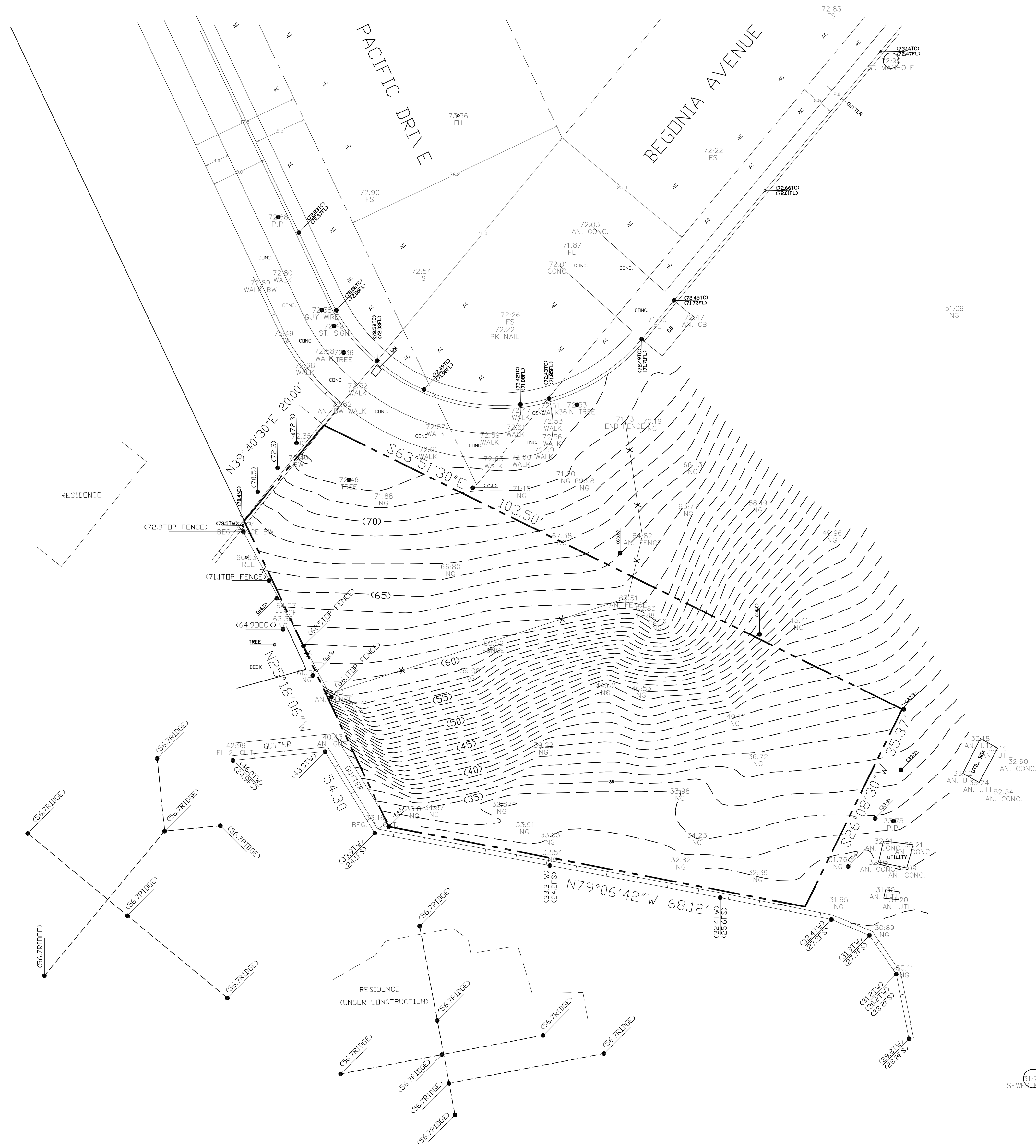

NOTE: RECORD EASEMENTS ARE NOT PLOTTED IF ANY.

SURVEYOR OR ENGINEER SHALL PERMANENTLY MONUMENT PROPERTY CORNERS OR OFFSETS BEFORE STARTING GRADING.

NOTE: PROPERTY LINES ARE SUBJECT TO CHANGE AFTER COMPLETION OF BOUNDARY SURVEY AND SETTING PROPERTY CORNERS.

LEGEND	
SYMBOL	DESCRIPTION
(123.45) ( )	MEAS. ELEVATIONS REC. BRG. & DIST.
#	BRICK
—	WALL
—	BUILDING
—	LOT LINE
WM	WATER METER
F.F.	FINISH FLOOR
G.F.	GARAGE FLOOR
CONC.	CONCRETE
F.S.	FINISH SURFACE
M.H.	MAN-HOLE
A.C.	ASPHALT
T.G.	TOP-GRADE

**RdM SURVEYING INC.**  
 RON MIEDEMA L.S. 4653  
 23010 LAKE FOREST DRIVE #409  
 LAGUNA HILLS, CA 92653  
 (949) 858-2924 OFFICE  
 (949) 858-3438 FAX  
 RDMSURVEYING@COX.NET

**TOPOGRAPHIC SURVEY**

JOB: <CALCULATOR> DATE: 4-20-2006

**OWNER:**  
 Kim Magonigal  
 17872 Cowan Avenue  
 Irvine, CA 92614

**LEGAL DESCRIPTION:**  
 Portion of Pacific Avenue as vacated,  
 City of Newport Beach, CA

**BENCH MARK:**  
 BM#: 3K28A68  
 EL= 40.34

**ADDRESS OF PROJECT:**  
 Pacific Drive, Newport Beach, CA